

1 ENTRY BUILDING EAST ELEVATION  
SCALE: 1/4" = 1'-0"

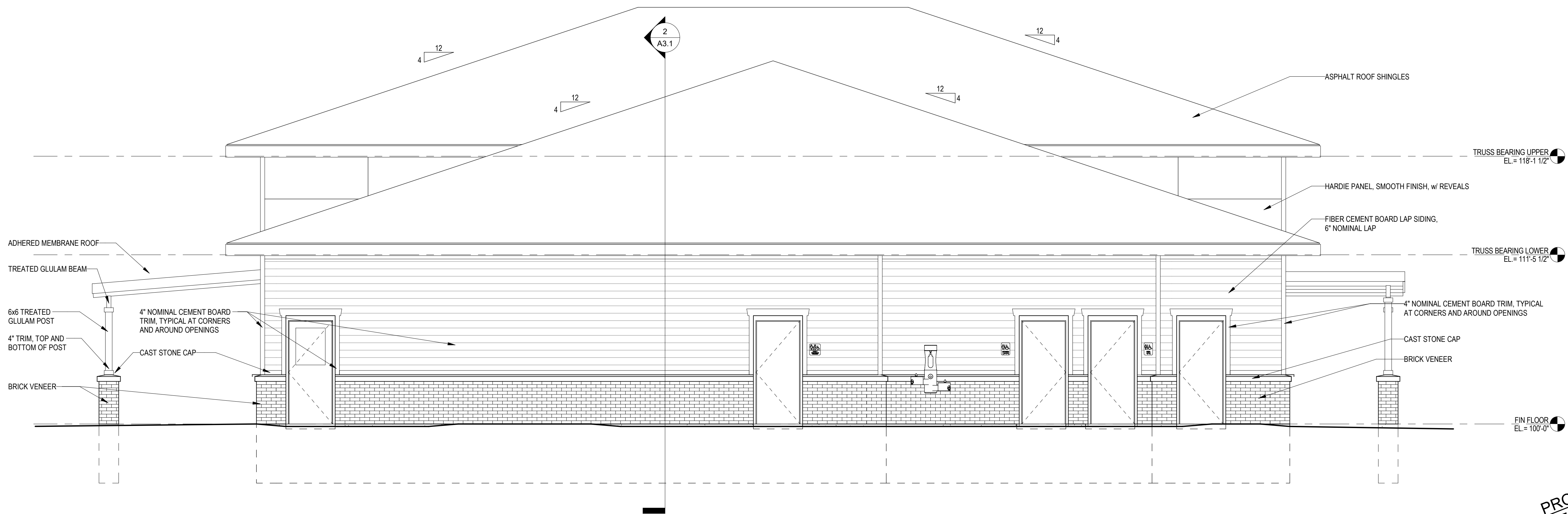

2 ENTRY BUILDING WEST ELEVATION  
SCALE: 1/4" = 1'-0"

THIS DOCUMENT AND THE INFORMATION HEREWITH IS THE EXCLUSIVE PROPERTY OF OLIVER CONSTRUCTION COMPANY. UNAUTHORIZED USE WILL BE PROSECUTED UNDER SECTION 943.205 OF THE WISCONSIN STATUTES AND IF CONVICTED, THE VIOLATOR SHALL BE SUBJECT TO A FINE NOT TO EXCEED \$10,000.00 AND/OR IMPRISONMENT NOT TO EXCEED TWO YEARS.

REVISIONS	

PROJECT INFORMATION	
PROJECT NO. : D562 18	DATE : 11/7/18
DRAWN BY : JSD	SCALE : AS NOTED
SHEET TITLE : ENTRY BUILDING EXTERIOR ELEVATIONS	

PROJECT TITLE	
NEW BUILDINGS FOR	
<b>FALL RIVER ATHLETIC COMPLEX</b>	
ENTRY AND FIELD BUILDINGS	
310 PRAIRIE STREET	FALL RIVER, WI 53932

1770 EXECUTIVE DRIVE  
OCONOMOC, WI 53086  
PHONE: (262) 567-6677  
FAX: (262) 567-4676

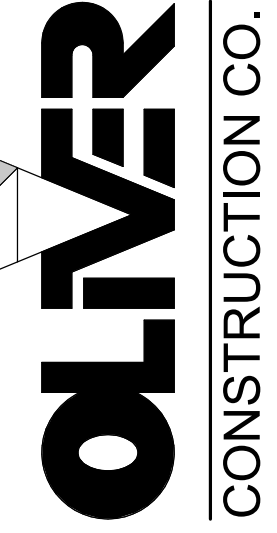

PROGRESS DRAWINGS  
NOT FOR CONSTRUCTION

SHEET NO.  
**A2.2**